



tekno valves
driven by excellence

Visitor Guide





ATITHI DEVO BHAVA

It is a Sanskrit verse which means – consider the guest as god. This value-laden statement is drawn from an ancient scripture which has always been the ethos of Indian culture. Welcome to India, a kaleidoscope of traditions, culture and vibrant geographies. From its snow trenches, frolic coasts, gripping natural green to the mystic ravines of spirituality and clusters of cultural shades defining the raw beauty, India captures the heart of every tourist. We welcome you to discover the different facets of our multicolored country.

A city of Joy and Love, Grandeur and Glory, Kolkata is full of life and bustle, verging on the chaotic as well as traditional occupations and modern industries. Kolkata is the capital of West Bengal. Formerly the capital of British India, it is a city with a great deal of charm. Its imperial monuments, strong cultural and religious flavor leaves an indelible impression on the visitor.

Welcome to Tekno Valves

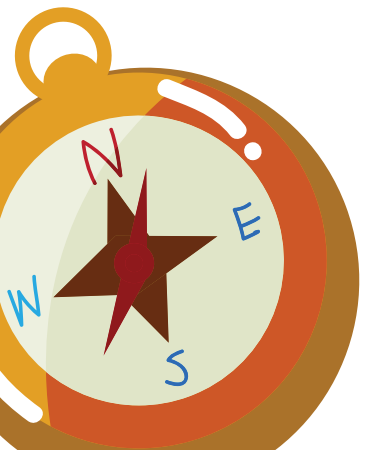

TEKNO VALVES

MAKING YOUR JOURNEY TO TEKNO VALVES SIMPLER!

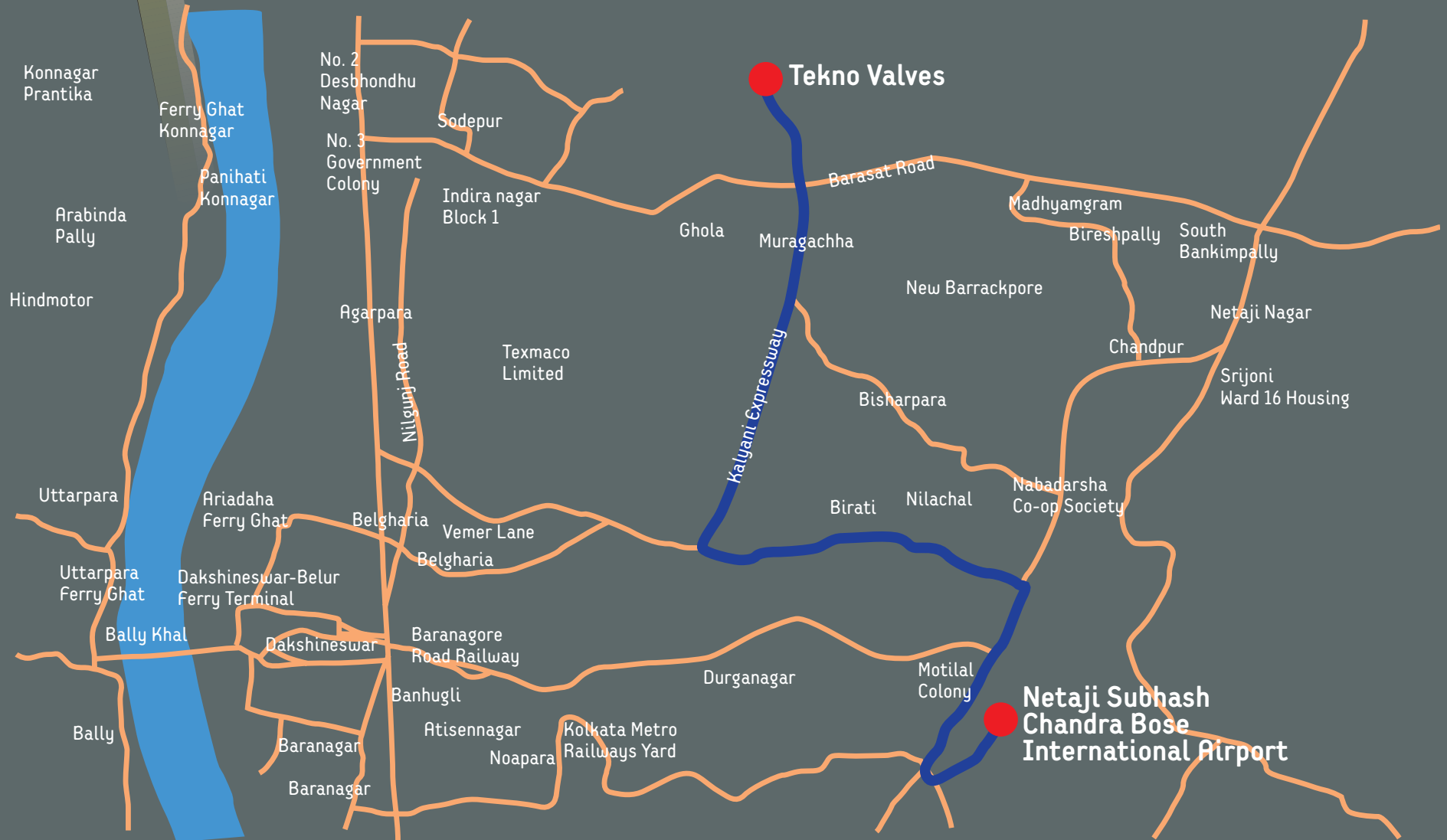

From Kolkata Airport to Tekno Valves - 9.5 KM
Approximate Travel Time - 30 Mins



PLAN IT RIGHT!

Kolkata Airport

The international airport in Kolkata, previously known as Dum Dum airport, has been renamed as Netaji Subhas Chandra Bose International Airport, after the famous Indian freedom fighter. The airport is the largest in Eastern India, and the fifth busiest in India. In 2014 & 2015, it won the titles of Best Improved Airport in the Asia-Pacific region by the Airport Council International.

DEPARTURE			ARRIVAL		
Flt No.	Time	Days	Flt No.	Time	Days
ABU DHABI					
EY-255	21-05	Daily	EY-256	20-15	Daily
BANGKOK					
SG-083	00-05	daily	SG-084	06-25	Daily
TG-314	01-55	Daily	TG-313	00-40	Daily
TG-336	12-55	2, 4, 6	TG-335	11-40	2, 4, 6
6E-077	20-45	Daily	6E-078	03-10	Daily
B-3700	12-30	Daily	B-3701	11-45	Daily
6E-075	10-45	Daily	6E-076	16-55	Daily
KB-152	08-50	Thurs, Sun	KB-159	07-50	Sat
			KB-151	07-50	Fri
CHITTAGONG					
4H-0578	13-00	Daily	4H-0577	11-50	Daily
COLOMBO					
MJ-332	11-15	Mon, Fri	MJ-331	10-15	Mon, Fri
MJ-332	15-00	Wed	MJ-331	14-05	Wed
DHAKA					
9W-274	07-05	Daily	BG-091	08-30	Mon, Fri, Sat
BG-092	09-25	Mon, Fri, Sat	BG-091	09-00	Tue
BG-092	10-00	Tues	4H-0573	12-50	Wed, Sun
4H-0574	13-10	Wed, Sun	4H-0573	14-00	Fri
4H-0574	14-20	Fri			
4H-0576	15-25	Mon, Wed, Fri, Sun	4H-0575	15-00	Mon, Wed, Fri, Sun
			9W-273	16-30	Daily
AI-230	19-20	Daily	AI-229	22-20	Daily
BG-096	19-50	Wed, Sun	BG-093	18-30	Wed, Sun
DOHA					
QR-541	03-50	Daily	QR-540	02-20	Daily
DUBAI					
EK-571	09-45	Daily	EK-570	02-05	Daily

DEPARTURE			ARRIVAL		
Flt No.	Time	Days	Flt No.	Time	Days
EK-573	20-30	Mon, Thurs, Fri, Sat, Sun	EK-572	19-15	Mon, Thurs, Fri, Sat, Sun
HONG KONG					
KA-169	01-15	Ex. Tue, Wed	KA-168	00-20	Ex. Tue, Wed
KATHMANDU					
AI-247	07-55	Tue, Thu, Sat, Sun	AI-248	17-10	Tue, Thu, Sat, Sun
KUALA LAMPUR					
AK-062	00-40	daily	AK-063	22-30	Daily
KUNMING					
MU-556	00-30	Mon, Wed, Fri, Sun	MU-555	23-40	Tue, Thu, Sat, Sun
DELHI/LONDON					
AI-021	10-20	daily	AI-020	16-35	Daily
DELHI/NEW YORK					
AI-023	20-15	daily	AI-022	22-45	Daily
PARO					
KB-501	09-00	Tue, Thurs, Sun	KB-500	08-00	Mon, Wed, Sat
KB-211	13-20	Mon, Wed	KB-210	12-40	Mon
KB-151	08-30	Fri	KB-210	12-40	Wed
KB-159	08-30	Sa	KB-160	08-10	Thurs, Sun
SINGAPORE					
SQ-517/MI 5861	23-50	Mon, Fri, Sat	SQ-516/MI 5862	22-35	Mon, Fri, Sat
MI-487/SQ 5487	23-50	Tue, Wed, Thurs, Sun	MI-488/SQ 5488	22-35	Tue, Wed, Thurs, Sun
KB-500	08-35	Mon, Wed, Sat	KB-501	08-20	Tue, Thurs, Sun
YANGON					
AI-227	10-30	Mon, Fri	AI-228	15-35	Mon, Fri
AI-227	13-30	Wed	AI-228	18-35	Wed



THE SEASON CALENDAR

Seasons	Period	Range of temperature [in °C]
Summer	April mid to mid of June	26 to 40
Monsoon	June mid to mid of August	26 to 37
Autumn	August mid to mid of October	26 to 35
Late Autumn	October mid to mid of December	18 to 32
Winter	December mid to mid of February	13 to 27
Spring	February mid to mid of April	17 to 31

Year	Date & Time	Abbreviation	Time Change	Offset After
2010-2019	No daylight saving changes, UTC +5:30 hours all of the period			

* All times are local Kolkata time.

For current weather visit <http://www.accuweather.com/en/in/kolkata/206690/current-weather/206690>



THE CURRENCY CALCULATOR

Sep 26, 2016 14:59 UTC (₹)

Indian Rupee	US Dollar	Euro	British Pound	Australian Dollar	Canadian Dollar	Singapore Dollar	Swiss Franc	Malaysian Ringgit	Japanese Yen	Chinese Yuan Renminbi
1	66.584103	74.989477	86.343108	50.861142	50.566520	48.982968	68.804716	16.127711	0.662732	9.990559

For Currency Calculator: <http://www.x-rates.com>

- Shops and other establishments only accept Indian Rupee so it is good to keep some local currency with you. However most outlets including hotels and restaurants accept credit cards.
- Currency may be exchanged at airports and hotels. However for best exchange rates, we recommend exchanging currency at authorized money exchangers.



THE LOCAL TONGUE

Language for business: English. However Hindi and Bengali are also used for verbal communication.

Bengali is the main local language but most people in streets and business establishments also know Hindi and English.

Street directions/address and landmarks in city are in English



PLANNED YOU VISIT

1. Mother Teresa
http://motherteresa.org/03_learn/pilgrimage-to-Mother-Teresa-tomb.html
2. Howrah Bridge
<http://www.howrahbridgekolkata.gov.in/>
3. Indian Museum
<http://indianmuseumkolkata.org/>
4. Victoria Memorial
<http://www.victoriameorial-cal.org/>
5. Eco-tourism Place Rajarhat
<http://www.ecoparknewtown.com/>
6. Birla Temple
https://en.wikipedia.org/wiki/Birla_Mandir,_Kolkata
7. Calcutta Racecourse
https://en.wikipedia.org/wiki/Kolkata_Race_Course
8. Eden Gardens
https://en.wikipedia.org/wiki/Eden_Gardens

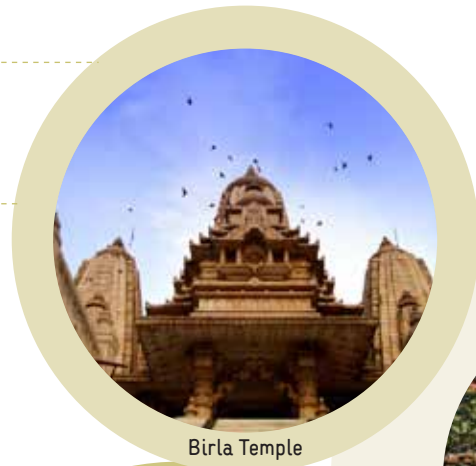

Birla Temple

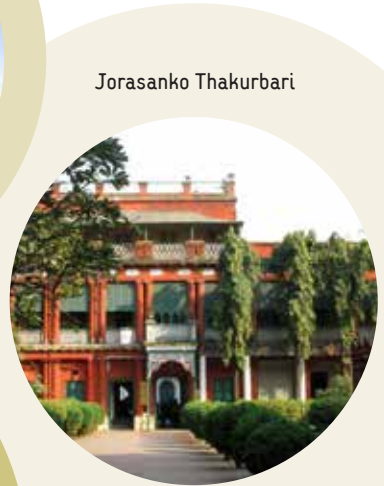

Jorasanko Thakurbari



Howrah Bridge



Park Street



Indian Museum

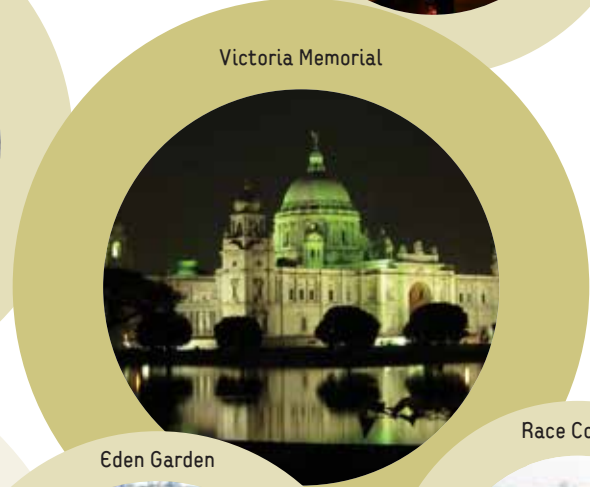

Victoria Memorial



Eco Tourism Park

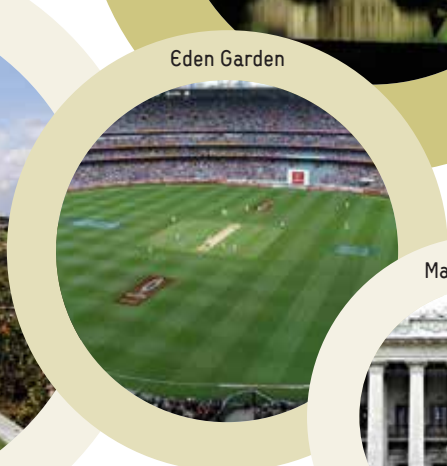

Eden Garden

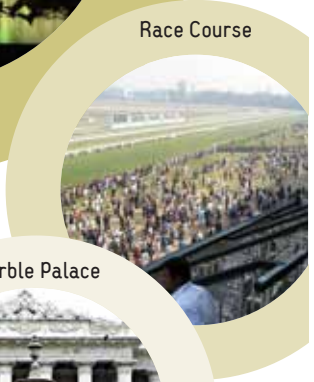

Race Course



Marble Palace





AIRPORT FACILITIES

Terminal Facilities:

- Currency exchange counters are located within the terminal.
- Wireless Internet is available at the airport.
- The international lounge is open 24 hours a day, accessible by purchasing a lounge pass.
- A selection of eateries are housed in the terminal, ranging from coffee chains, bakeries and restaurants serving Indian and oriental cuisine.
- There are duty-free shops and gift shops selling handicraft items in the international terminal.
- Luggage trolleys are available free of charge.

Pick-up

We are pleased to offer free pick-up from the airport on prior intimation. In case pick up is arranged, kindly exit from Gate 3B of the airport. You will find our representative outside the gate with a placard bearing your name.



HOTELS WE RECOMMEND

NOVOTEL

Distance between Novotel Kolkata Hotel & Netaji Subhash Chandra Bose International Airport - 6 Km, Novotel - Tekno Valve - distance - 22.7km time: 56 mins.

Website: <http://www.novotel.com/> | Location: New Town Rajarhat [CF 11 Action Area 1C New Town Rajarhat 700156 KOLKATA INDIA], Contact No. (+91)33/40323333



HOTEL PRIDE

Distance between Hotel Pride & Netaji Subhash Chandra Bose International Airport - 14 Km, Hotel Pride - tekno valve - dist. 22km time 54 mins.

Website: www.pridehotel.com | Location: New Town Rajarhat [Terminus, B.G-12, Action Area, 1-B, New Town, Rajarhat, Kolkata, West Bengal 700156], Contact No. 033 4025 9999 | 7Km from Airport



Hyatt Regency

Distance between Hyatt Hotel Regency & Netaji Subhash Chandra Bose International Airport - 11 Km, Hyatt - Tekno Valve - dist. 21.7 km time: 56 mins.

Website: kolkata.regency.hyatt.com | Location: Hyatt Regency Kolkata JA-1 Sector III, Salt Lake City Kolkata, India, 700098 Tel: +91 33 2335 1234, Contact No. 033 2335 1234



Swissotel

Distance between Hyatt Hotel Regency & Netaji Subhash Chandra Bose International Airport - 12 Km, Swissotel - tekno valves dist. 14.7 km time: 42 mins.

Website: <http://www.swissotel.com/> | Location: City Centre New Town, Action Area 2 D, Plot No.11/5 ? New Town Rajarhat, Kolkata 700157, Contact No. +91 33 6626 6666



ITC Sonar

Distance between ITC to Netaji Subhash Chandra Bose International Airport - 15km, ITC Sonar - Tekno Valves- dist. 26.4 km time 1hr 6 mins.

Website: <http://www.itchotels.in/> | Location: JBS Haldane Avenue [Opp Science City], Kolkata, West Bengal, 700 046 India | Contact: (91) (33) 23454545



Tips

It is standard to tip 10% of the basic tab in restaurants.

It is standard to tip bell boy in hotel and drivers.

*Prior reservation is recommended



EXPAND YOUR PALATE!

- Orko's Restaurant & Lounge Bar – City Centre 1
- Mainland China – Silver spring
- Barbeque Nations – Salt lake
- 10 Downing street – Salt lake
- Kaafila – City Centre 1
- Afraa restaurant and lounge – City Centre 1
- Studio- The Novotel
- Durbari – The Swissotel
- The Funjabi Tadka – Salt lake
- Oval Lounge – Rajarhat
- Bombay Brasserie – Quest mall



THE RETAIL THERAPY



- City Centre 1- Saltlake | <http://saltlake.citycentremalls.in/>
- City Centre 2 - Rajarhat | <http://newtown.citycentremalls.in/>
- Quest mall | <http://www.questmall.in/>
- Mani Square | <http://www.manisquaremall.com/>
- South City Mall | <http://southcitymall.in/>

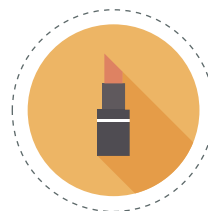

10

THE FESTIVAL CALENDAR



Durga Puja:

Kolkata's biggest festival!
Usually falls in October and
constitutes of 5 days of
vibrant splendour.

https://en.wikipedia.org/wiki/Durga_Puja

Diwali:

Watch the fireworks in the
sky and the glowing lamps
on the ground. It arrives
right after Durga Puja and is
a visual treat!

<https://en.wikipedia.org/wiki/Diwali>





Holi:

The festival of colours! Don't just watch the madness, join the celebrations! Usually happens in early March.

<https://en.wikipedia.org/wiki/Holi>



Christmas:

Jingling bells, twinkling lights, hot chocolate and the cheer in the air. Experience it all in this heritage city!

<https://en.wikipedia.org/wiki/Christmas>





MEET US AT TEKNO VALVE!

You're here to see us. So let's make that happen! Here's what you need to know:

Best Time to Visit

Working Days: Monday – Saturday

Working hours: 10.00 am to 6.30 pm

Address

Tekno Valves

Natun Rasta, Bilkanada, 24 Parganas (N)

Kolkata – 700113, West Bengal, India

Tel: +91 33 2595 6767 – 74, Fax: +91 33 2595 6779



OPEN



Get in Touch

Rohit Behani: +91 98300 49749

Renu Behani: +91 98304 49749

Sanjiv Agarwal: + 91 89814 74614

For any emergency or direction related query,
please contact Mr. Banerjee +91 93395 79191 /
Mr. Ojha +91 98300 22094